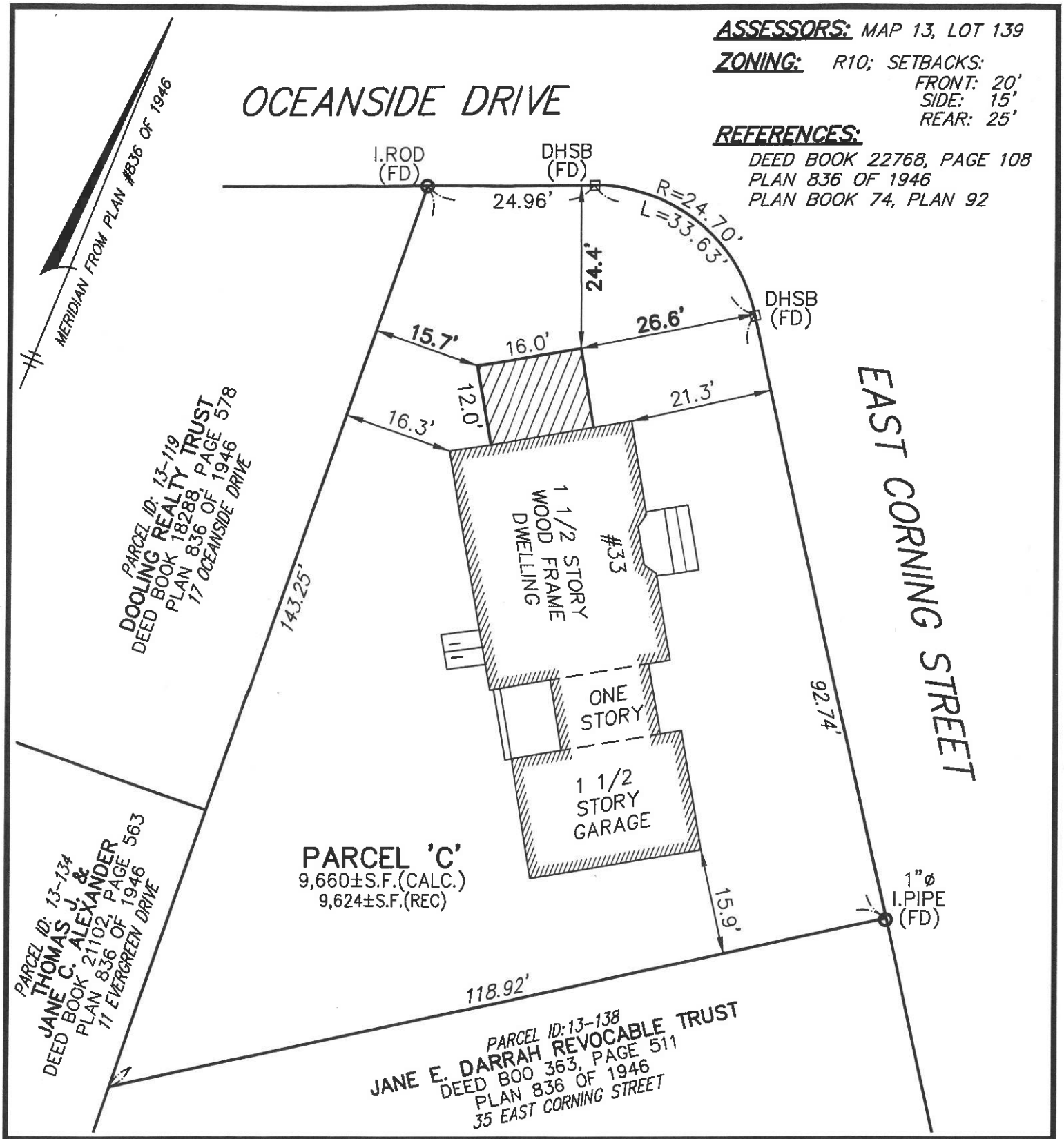

PLOT PLAN

OF LAND IN

BEVERLY, MA

(33 EAST CORNING STREET)

PROPERTY OF

WILLIAM E. & JEANNE M. COMMETTE

HANCOCK
Survey Associates, Inc.
185 CENTRE STREET, DANVERS, MA. 01923
VOICE (978) 777-3050, FAX (978) 774-7816

SCALE: 1" = 20'

0 10 20 40

F:\Civil 3D Projects\24282 DeBenedictis - Beverly\DWG\ 24282sv.dwg Nov 24, 2020 - 3:02 pm

DATE: 11/10/20

JOB NO. 24282

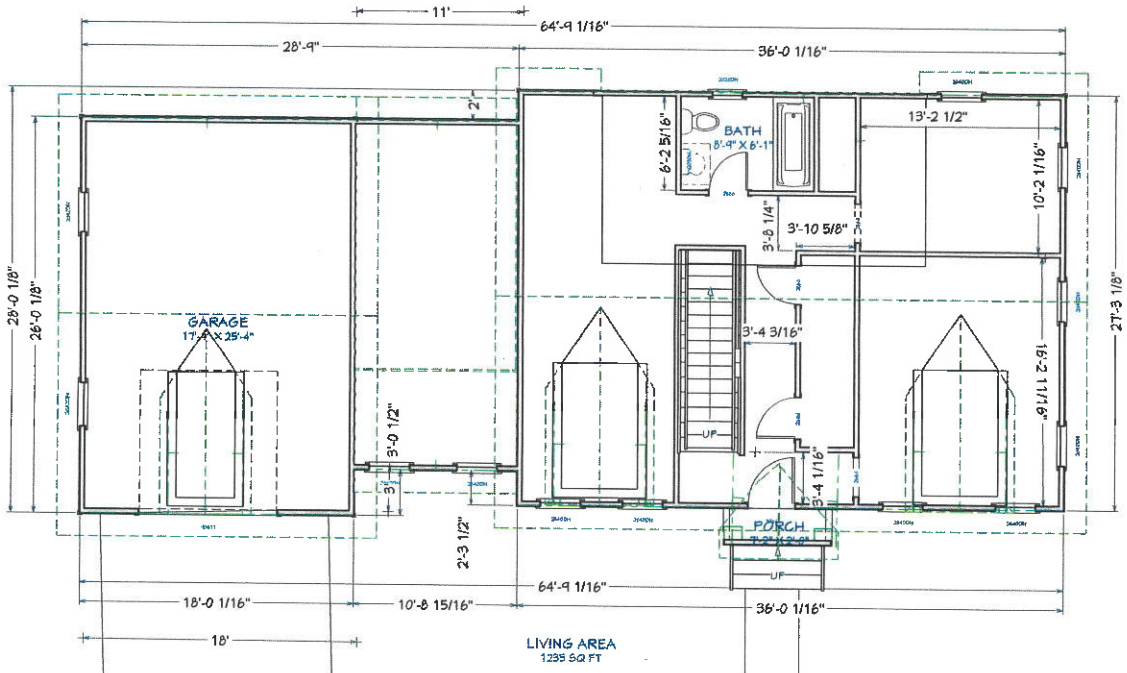

33 East Corning
Beverly, MA
Existing Conditions
11-9-2020

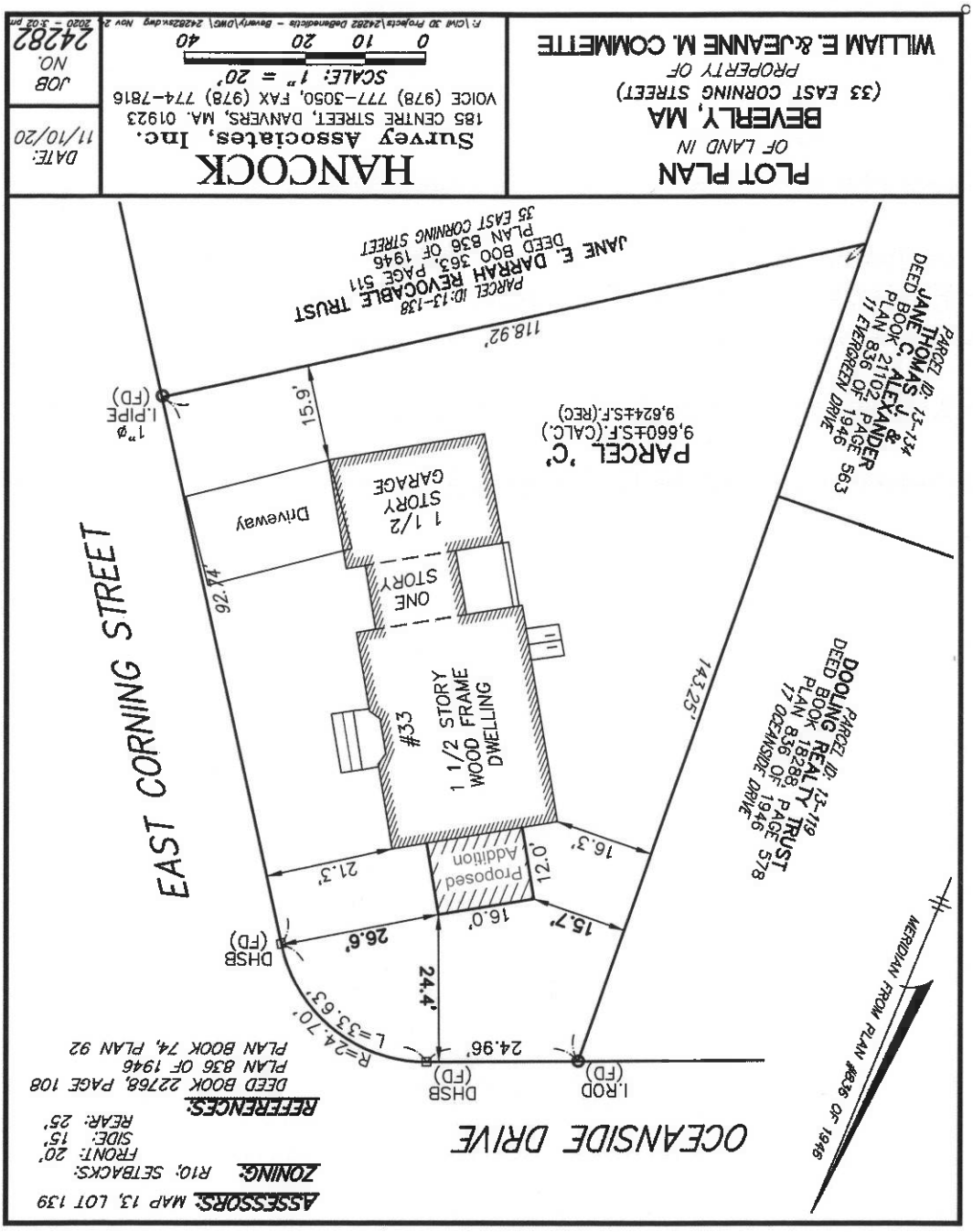

DATE: 12/11/2020	DRAWINGS PROVIDED BY: Loren French 183 East Main, Gloucester, MA 01930	William & Jeanne M. Commette Beverly, MA	Proposed Addition 33 East Corning ZBA Layout 12-11-20	Jim DeBordiatis WORKS
SCALE: 3/16" = 1'				
SHEET: A-3				

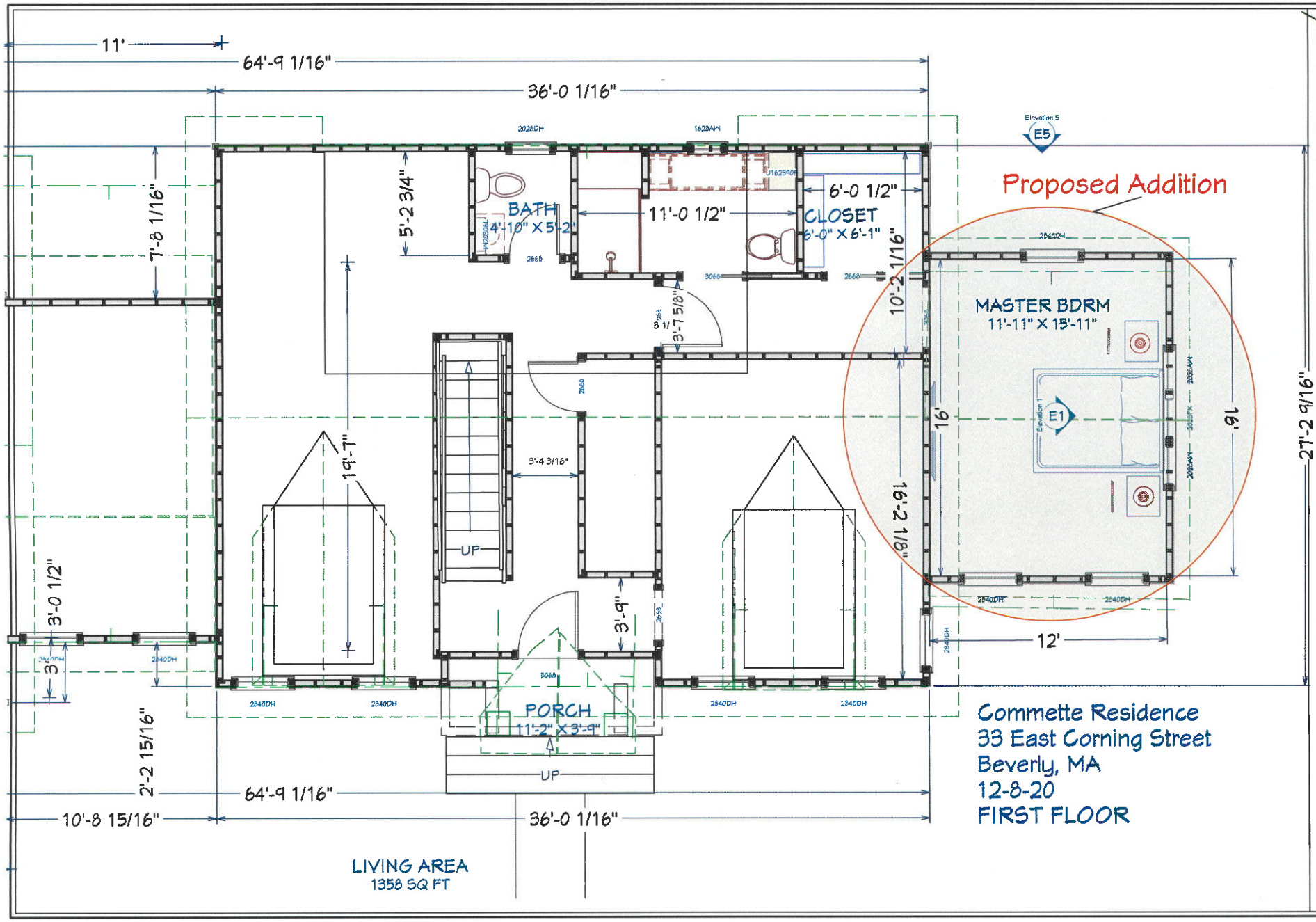
11'
64'-9 1/16"
36'-0 1/16"
7'-8 1/16"
5'-2 3/4"
BATH
4'-10" X 5'-2"
11'-0 1/2"
6'-0 1/2"
CLOSET
6'-0" X 6'-1"
3'-7 5/8"
10'-2 1/16"
Proposed Addition
MASTER BDRM
11'-11" X 15'-11"
Elevation 5
E5
Elevation 1
E1
16'
19'
27'-2 9/16"
19'-7"
5'-4 3/16"
16'-2 1/8"
UP
3'-9"
12'
3'-0 1/2"
3'
2'-2 15/16"
PORCH
11'-2" X 3'-9"
UP
64'-9 1/16"
10'-8 15/16"
36'-0 1/16"
LIVING AREA
1358 SQ FT
Commette Residence
33 East Corning Street
Beverly, MA
12-8-20
FIRST FLOOR
WORKS
Proposed Addition
33 East Corning
ZBA Layout 12-
11-20
William & Jeanne M. Commette
Beverly, MA
DRAWINGS PROVIDED BY:
Loren French
183 East Main, Gloucester, MA 01930
DATE:
12/11/2020
SCALE:
3/16= 1'
SHEET:
A-6

Commette Residence
33 East Corning Street
Beverly, MA

Proposed Addition
33 East Corning
ZBA Layout 12-11-20

William & Jeanne M. Commette
Beverly, MA

DRAWINGS PROVIDED BY:
Loren French
183 East Main, Gloucester,MA 01930

DATE:	12/11/2020
SCALE:	3/16= 1'
SHEET:	A-1

Existing Condition

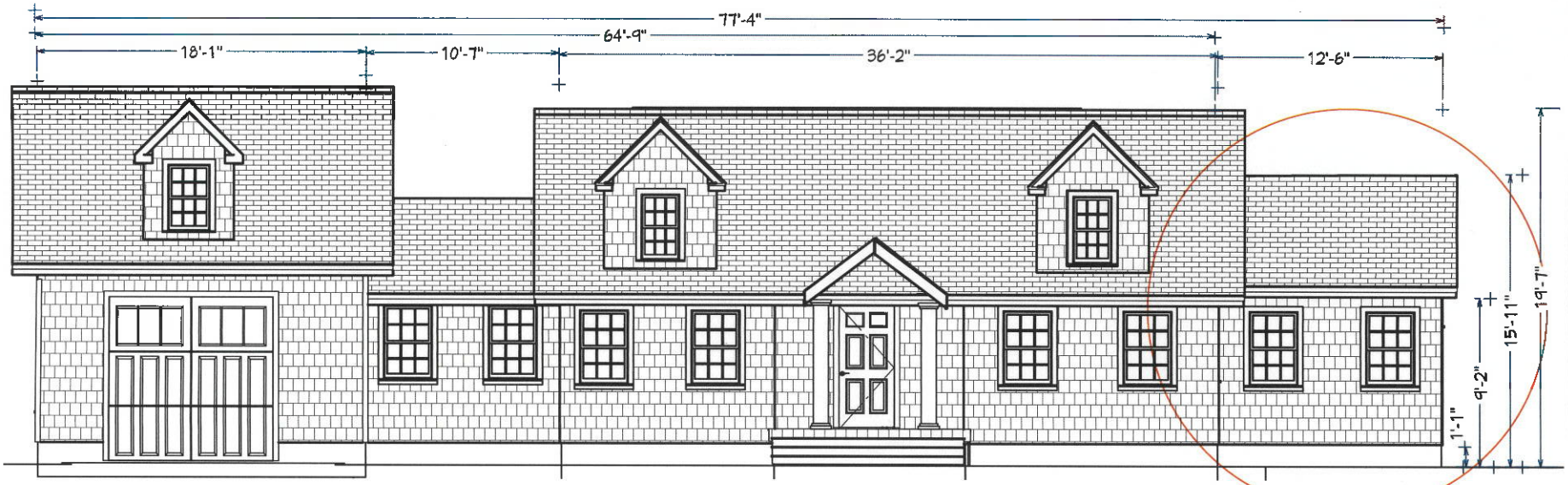

With Proposed Addition

WORKS

Proposed Addition
33 East Corning
ZBA Layout 12-11-20

William & Jeanne M. Commette
Beverly, MA

DRAWINGS PROVIDED BY:
Loren French
183 East Main, Gloucester, MA 01930

DATE: 12/11/2020

SCALE: 3/16= 1'

SHEET: A-2

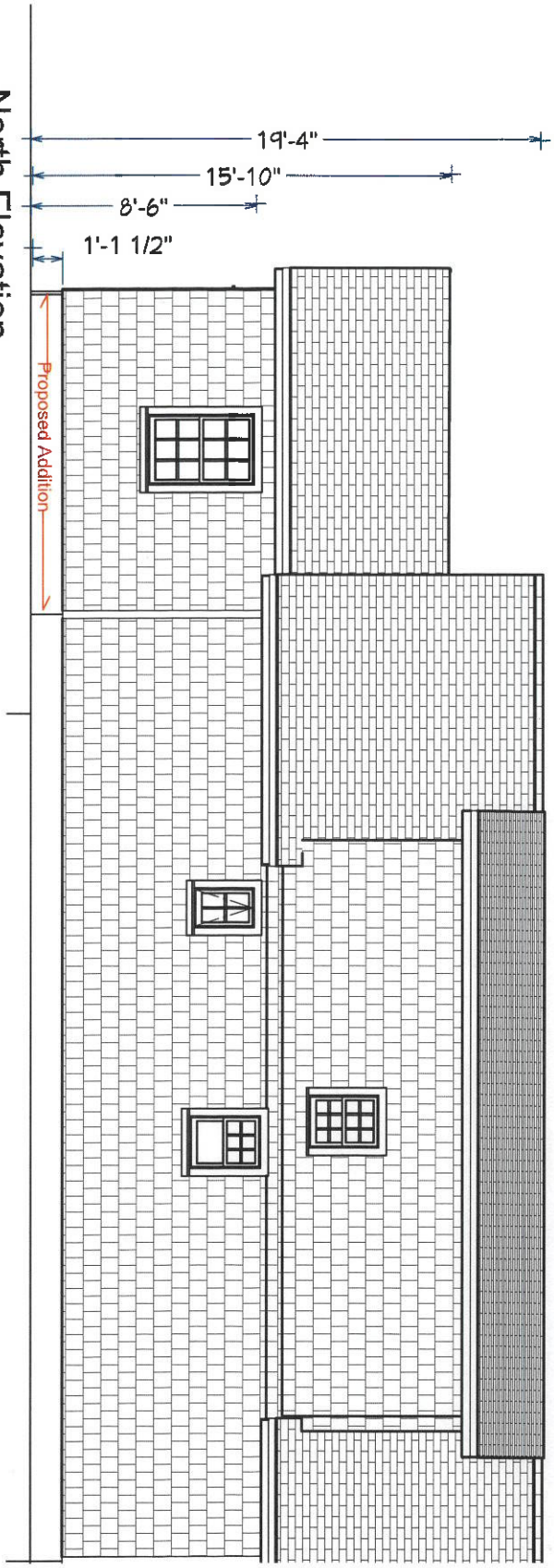

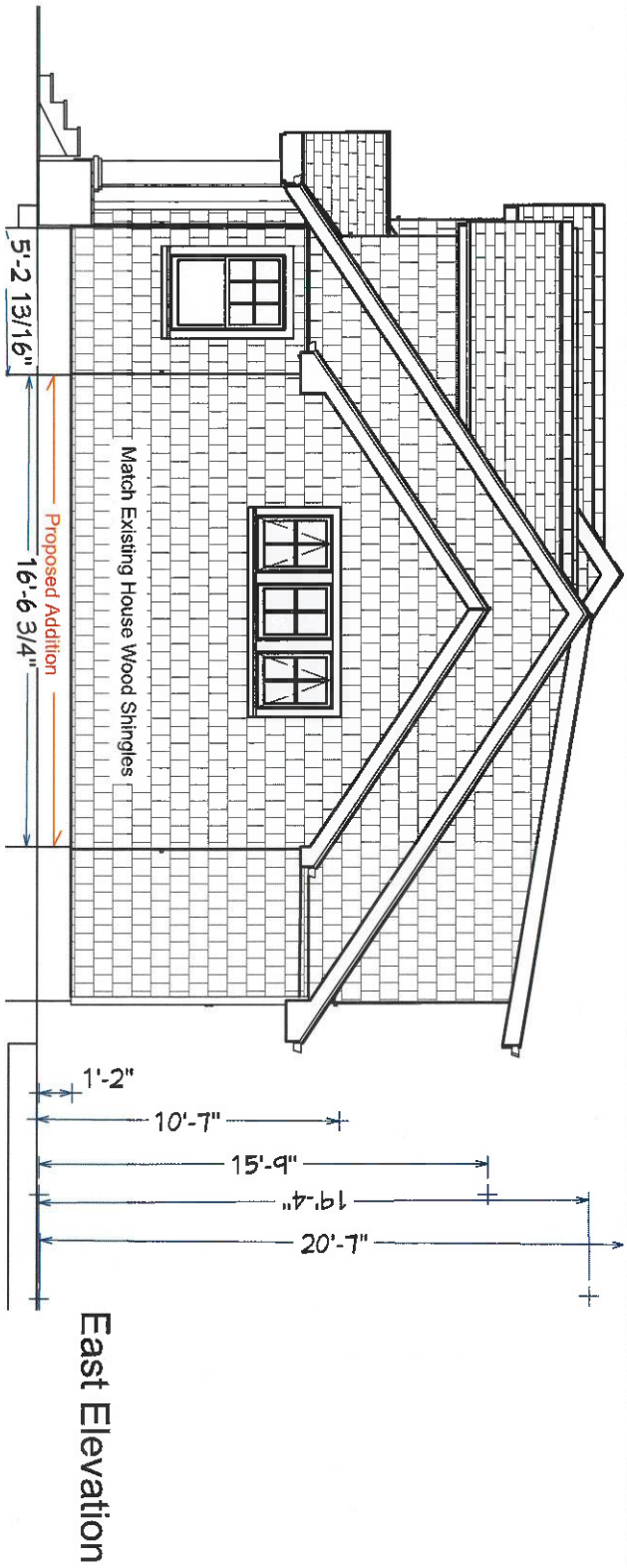

DATE: 12/11/2020	DRAWINGS PROVIDED BY: Loren French 183 East Main , Gloucester,MA 01930	William & Jeanne M. Commette Beverly, MA	Proposed Addition 33 East Corning ZBA Layout 12-11-20	Jim DeBerardinis WORKS
SCALE: 3/16= 1'				
SHEET: A-4				

Proposed Addition

South Elevation

WORKS

Proposed Addition
33 East Corning
ZBA Layout 12-11-20

William & Jeanne M. Commette
Beverly, MA

DRAWINGS PROVIDED BY:
Loren French
183 East Main , Gloucester,MA 01930

DATE:	12/11/2020
SCALE:	3/16= 1 '
SHEET:	A-5

Google Directions Zoom

View Details

City of Beverly

Google Maps Link

Bing Bird's Eye

Property Record Card

Property

Address	33 EAST CORNING ST
ID	13-139
Account	3423

Ownership

Address	33 EAST CORNING ST BEVERLY, MA MA

Proposed Addition
33 East Corning
ZBA Layout 12-11-20

William & Jeanne M. Commette
Beverly, MA

DRAWINGS PROVIDED BY:
Loren French
183 East Main, Gloucester, MA 01930

DATE: 12/11/2020

SCALE: 3/16= 1'

SHEET: A-7

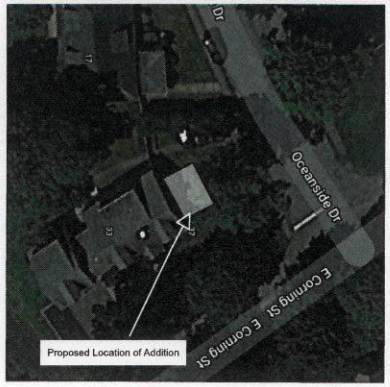

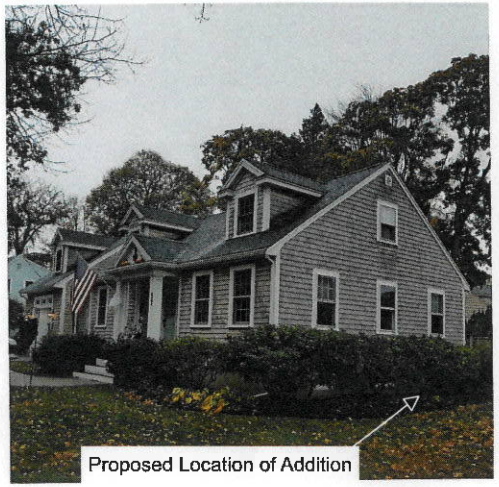

Jean DeBordatis WORKS

Proposed Addition
33 East Corning
ZBA Layout 12-11-20

William & Jeanne M. Commette
Beverly, MA

DRAWINGS PROVIDED BY:
Loren French
183 East Main, Gloucester, MA 01930

DATE:
12/11/2020

SCALE:
3/16= 1'

SHEET:
A-8