6/2/20

ARMSTRONG MAPLE

AMELANCHIER

ARBORVITAE

HONEYLOCUST

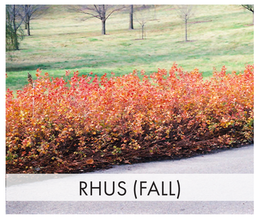
RHUS (FALL)

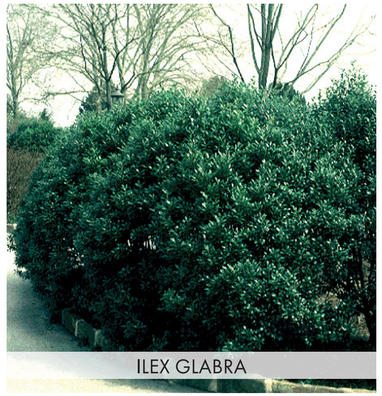
ILEX GLABRA

KARL FOERSTER

LIRIOPE

RUDBECKIA

NEPETA

(18) RHUS 'GRO LOW' - 3 GAL @ 36" O.C.
(3) EMERALD ARBORVITAE - 5' TALL @ 3' O.C.
(6) ARMSTRONG MAPLE - 3.5" CAL @ 12' O.C.
(40) LIRIOPE SPICATA IN FRONT - 1 GAL @ 15" O.C.
(5) ILEX GLABRA "SHAMROCK" - 3 GAL @ 36" O.C.
(1) SKYLINE HONEYLOCUST - 3.5" CAL WITH LIRIOPE BELOW
(7) TAXUS 'DENSIFORMIS' - 5 GAL @ 3' O.C.
(12) LIRIOPE SPICATA - 1 GAL @ 15" O.C.
BLUESTONE ENTRY
ASPHALT DRIVEWAY
(8) LIRIOPE SPICATA - 1 GAL @ 15" O.C.
NEPETA "WALKERS LOW" - 1 GAL @18" O.C.
(6) LIRIOPE SPICATA - 1 GAL @ 15" O.C.
(14) RHUS A. 'GRO LOW' - 5 GAL (LESS THAN 18" TALL FOR SITE LINES)
(19) RUDBECKIA 'GOLDSTRUM' - 1 GAL (LESS THAN 18" TALL FOR SITE LINES)
(33) KARL FOERSTER GRASS - 1 GAL
BLUESTONE WALKWAY
MONOLITHIC GRANITE STEPS

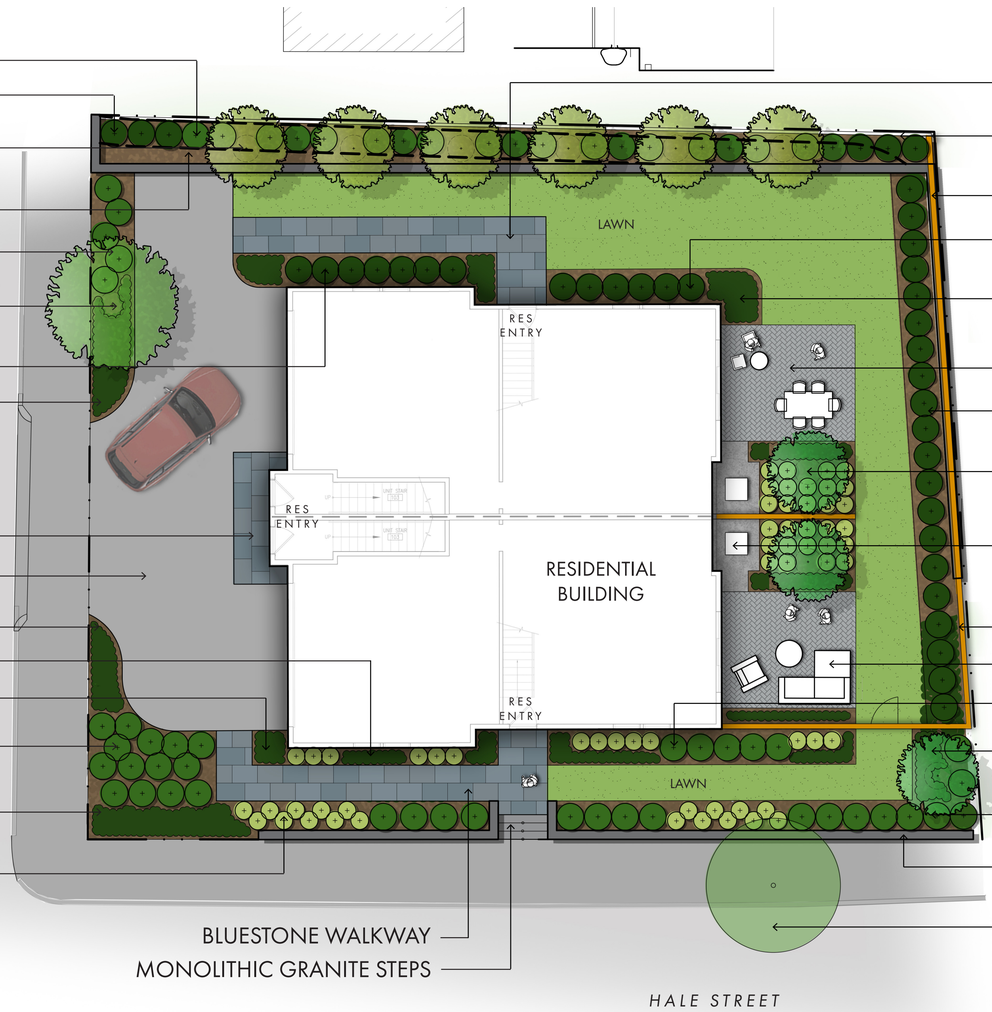

BLUESTONE WALKWAY
EXISTING FENCE TO REMAIN
NEW LOW STONE WALL
(6) TAXUS 'DENSIFORMIS' - 5 GAL @ 3' O.C.
(10) LIRIOPE GROUNDCOVER - 1 GAL @ 15" O.C.
15x13 PATIO - PRECAST PAVERS
(20) EMERALD GREEN ARBORVITAE (5' TALL)
(2) AMELANCHIER "AUTUMN BRILLIANCE" - 8' HT, MULTI LIRIOPE & NEPETA GROUNDCOVER
AC UNITS WITH CRUSHED STONE APRON
6' TALL CEDAR FENCE & GATE
15x13 PATIO - PRECAST PAVERS
(5) ILEX GLABRA "SHAMROCK" - 3 GAL @ 36" O.C.
(1) AMELANCHIER "AUTUMN BRILLIANCE" - 8' HT, MULTI LIRIOPE UNDERSTORY - 1 GAL @ 15" O.C.
(17) ILEX GLABRA "SHAMROCK" - 3 GAL @ 36" O.C.
NEW 18" TALL STONE SEAT WALL ALONG HALE
EXISTING STREET TREE TO REMAIN

Hale Street Development | LANDSCAPE PLAN

SCALE: 1" = 8'-0"
8' 4' 0 8' 16'

Seger architects, inc

BOBREK ENGINEERING & CONSTRUCTION

MDLA
MICHAEL D'ANGELO landscape architecture