CITY of BEVERLY

2020 Holiday & Leaf Pickup Schedule

JANUARY

S	M	T	W	T	F	S
			1	2	3	4
5	6	7	8	9	10	11
12	13	14	15	16	17	18
19	20	21	22	23	24	25
26	27	28	29	30	31	

FEBRUARY

S	M	T	W	T	F	S
						1
2	3	4	5	6	7	8
9	10	11	12	13	14	15
16	17	18	19	20	21	22
23	24	25	26	27	28	29

MARCH

S	M	T	W	T	F	S
1	2	3	4	5	6	7
8	9	10	11	12	13	14
15	16	17	18	19	20	21
22	23	24	25	26	27	28
29	30	31				

APRIL

S	M	T	W	T	F	S
			1	2	3	4
5	6	7	8	9	10	11
12	13	14	15	16	17	18*
19	20	21	22	23	24	25
26	27	28	29	30		

*Household Hazardous Waste Day - April 18

MAY

S	M	T	W	T	F	S
					1	2*
3	4	5	6	7	8	9
10	11	12	13	14	15	16
17	18	19	20	21	22	23
24/31	25	26	27	28	29	30

*Electronics Recycling Event - May 2

JUNE

S	M	T	W	T	F	S
	1	2	3	4	5	6
7	8	9	10	11	12	13
14	15	16	17	18	19	20
21	22	23	24	25	26	27
28	29	30				

JULY

S	M	T	W	T	F	S
			1	2	3	4
5	6	7	8	9	10	11
12	13	14	15	16	17	18
19	20	21	22	23	24	25
26	27	28	29	30	31	

AUGUST

S	M	T	W	T	F	S
						1
2	3	4	5	6	7	8
9	10	11	12	13	14	15
16	17	18	19	20	21	22
23	24	25	26	27	28	29
30	31					

SEPTEMBER

S	M	T	W	T	F	S
		1	2	3	4	5
6	7	8	9	10	11	12
13	14	15	16	17	18	19
20	21	22	23	24	25	26
27	28	29	30			

OCTOBER

S	M	T	W	T	F	S
				1	2	3
4	5	6	7	8	9	10
11	12	13	14	15	16	17
18	19	20	21	22	23	24
25	26	27	28	29	30	31

NOVEMBER

S	M	T	W	T	F	S
1	2	3	4	5	6	7
8	9	10	11	12	13	14
15	16	17	18	19	20	21
22	23	24	25	26	27	28
29	30					

DECEMBER

S	M	T	W	T	F	S
		1	2	3	4	5
6	7	8	9	10	11	12
13	14	15	16	17	18	19
20	21	22	23	24	25	26
27	28	29	30	31		

= Holiday
Trash is delayed a day

= Leaf pickup
ON YOUR TRASH DAY

= Christmas Tree pickup
ON YOUR TRASH DAY

= Appliance/TV pickup
Call Eng. Dept. to schedule pickup
978-605-2355

GET RID OF IT RIGHT.

- Trash & Recycling must be out by **7:00 am** on your scheduled trash day regardless of the time the trucks usually come
- Trash & Recycling shall be put out for collection no earlier than 18 hrs prior to collection & barrels removed 18 hrs after collection per Residential Storage of Rubbish & Garbage City Ordinance Section 244-3
- Recycling is collected every week on your trash day (there is no limit to the amount of properly secured recycling placed curbside)
- Yard waste is only collected during weeks marked with a leaf symbol ***ON YOUR TRASH DAY*** when placed in paper sacks or open barrels & placed near your trash and recycling by **7:00 am** **NO LIMIT to the amount properly placed curbside**
- Yard waste may also be taken to our Standley Street Yard Waste Compost Site located at 16 Standley St. during Peak Season & Winter Hours
  Peak Season Hours: M, Th, Sat 8-3:30, March 2, unless late snow cover, through December 23, unless early heavy snow
  Winter Hours: *Thursdays only* beginning January 2 through February 27 from 9 am - 1 pm
- For more information visit our website at **www.beverlyma.gov/trash-recycling** or call the City's Engineering Department at 978-605-2355
- **For service issues (missed pick-up) call JRM Hauling & Recycling at 1-800-323-4285**

Follow us on Twitter for the latest news & updates **@beverlyengineer** and the web at **www.beverlyma.gov/trash-recycling**

COB 1.14.20

CURBSIDE RECYCLING GUIDE
Beverly is a Dual Stream Recycling Community

Greening Our Garden City

Paper and Cardboard ← keep separate from → Glass, Plastic and Metal

JRM Hauling & Recycling PAPER

- Newspapers and inserts
- Magazines and catalogs
- Phone books and junk mail
- Paperboard (cereal and cracker boxes)
- All note paper, copy paper & scrap paper
- Clean pizza boxes
- Corrugated cardboard (flatten and bundle, cut to less than 36" in any dimension)

NO CARTONS (Milk, Juice, etc. - considered trash)

JRM Hauling & Recycling COMMINGLED

- Glass bottles and jars (all colors and sizes)
- Aluminum, tin and steel: cans and lids
- Clean aluminum foil
- Plastic containers numbered 1 – 7

NO styrofoam
NO plastic bags

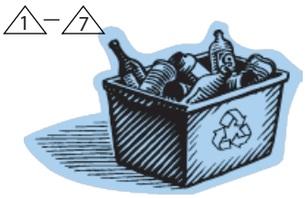

Dual Stream Recycling Preparation

DOs:

- Recyclable paper products can be placed in paper shopping bags or cardboard boxes at the curb -- it is not necessary to use bins or carts
- Paper and cardboard should be bundled together in a paper bag or tied with twine
- Properly bundled paper and cardboard can be placed on top of bin with other recyclables
- Glass, plastic and metal can be mixed together
- Place loose containers in recycling bin
- Rinse containers first

DON'Ts:

- No plastic bags* or styrofoam (considered trash)
- No items containing paint, aerosol or hazardous materials, even if dry
- No broken glass, window glass, dishes, Pyrex or ceramics
- No fluorescent bulbs (see 'Mercury' note below)
- No TVs, computer monitors or electronics (see Special Collections section below)

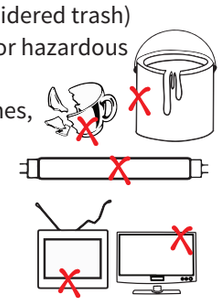

**Plastic bags can be recycled at local supermarkets*

Recycling Equipment

RECYCLING BINS & BARRELS can be purchased at your local hardware store. All containers cannot be larger than 32 gallons and must be marked "**RECYCLING**".

RECYCLING STICKERS are available at no charge from the Engineering Department and may be affixed to unmarked recycling bins and barrels.

JRM Hauling & Recycling PAPER | JRM Hauling & Recycling COMMINGLED

Special Collections and Drop-off Items | www.beverlyma.gov/trash-recycling

CHRISTMAS TREES are collected *ON YOUR TRASH DAY* during the week of January 6, 2020. Trees must be free of tinsel, plastic and skirting. Trees may be brought to Standley Street Yard Waste Compost Site during **Winter Hours**, see below for hours. The 2021 date for Christmas Tree pick up is the week of January 4, 2021.

CONSTRUCTION AND DEMOLITION MATERIALS must be disposed of privately, search online or in yellow pages for *Trash Removal.*

ELECTRONICS & TEXTILES are accepted at Beverly High School on May 2, 2020 • 8am-noon. Use Sohier Rd entrance.

FOOD COMPOST PROGRAM is managed by Black Earth Compost & The Beverly Waste Reduction Committee. Go to blackearthcompost.com or beverlycurbsidecompost@gmail.com

HOUSEHOLD HAZARDOUS WASTE is accepted at Beverly High School on April 18, 2020. There will be a co-pay for this event. Use the Sohier Rd entrance. Check the Health Department's City web page for an informational flyer as the date approaches. For more information contact the Health Department **(978) 921-8591.**

LARGE APPLIANCES (non Freon Containing items) AND TVs/MONITORS are collected on the third Saturday of each month by appointment for those who pay a trash fee to the City. Call **978-605-2355** to schedule an **APPLIANCE** pickup. TVs/Monitors require the purchase of a $20 (Cash or Check) disposal sticker. Pickup will be scheduled at the time of purchase during normal business hours (Mon-Wed 8:30-4:30, Thurs 8:30-7:30, Fri 8:30-1). Deadline for scheduling appt. is 10:00 AM on the Friday before collection.

LEAF COLLECTION and yard waste are collected *ON YOUR TRASH DAY* for several weeks each Spring and Fall. See calendar on reverse for specific weeks for 2020. Yard waste must be placed in paper bags or open trash barrels, **NO LIMIT**

MEDICATION DROP OFF BOXES & SHARPS KIOSKS are located in the main lobby of the Beverly Police Station & Beverly Hospital Emergency Room lobby. Call the Health Department at **(978) 921-8591** for more information.

MERCURY containing items, including compact fluorescent bulbs, button batteries and thermostats, should be brought to the Health Department at 90 Colon St. DO NOT dismantle mercury containing devices. Call the Health Department at **(978) 921-8591** for guidance on disposal of fluorescent tubes and other items containing mercury.

STANDLEY STREET YARD WASTE COMPOST SITE (NO Food) is located at 16 Standley Street. Open **Peak Hours** Mon, Thurs and Sat from 8:00 AM to 3:30 PM beginning March 2 (unless late snow cover) until December 23 (unless early heavy snow). **Winter Hours** *Thursdays only* beginning January 2 through February 27 from 9 am - 1 pm.

USED MOTOR OIL is accepted weekdays at the municipal garage located at 148 Park St. during regular DPS work hrs (7:30-3:30 M-F), call for more information at **(978) 921-6053**.

www.beverlyma.gov/trash-recycling IMPORTANT INFORMATION www.beverlyma.gov/trash-recycling

There is a 2 barrel limit for TRASH per paid Family Unit/Business.

The **maximum size** of trash bags or barrels & recycling receptacles is **32 gallons** and may **not weigh more than 40 pounds.**
This rule is rigorously enforced for safety and health reasons.
Overflow trash bags are available for purchase should you exceed the 2 barrel limit.
One overflow bag may be placed with your regular trash per week.

Information on this flyer is updated as needed but is subject to change. Call ahead for fees, hours & services.

COB 1.14.20