1/16/20

Armstrong Maple

Amelanchier

Arborvitae

Honeylocust

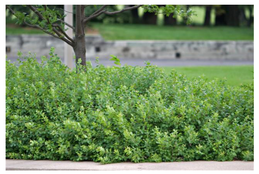

Rhus (Fall)

Ilex glabra

Karl Foerster

Liriope

Rudbeckia

Nepeta

(18) Rhus a 'Gro Low' @ 36" O.C. ; 3 gal container
(3) Emerald Green Arborvitae, 5' tall, @ 3' O.C.
(6) Armstrong maple, 3.5" caliper @ 12' O.C.
(40) Liriope spicata in front @ 15" O.C. ; 1 gal container
(3) Emerald Green Arborvitae, 5' tall, @ 3' O.C.
(2) Taxus 'Densiformis' , 5 Gal @ 3' O.C.
(1) Skyline honeylocust, 3.5" caliper with Liriope below

Bike rack

(1) Skyline honeylocust, 3.5" caliper with Liriope below
(14) Rhus a. 'Gro Low' 5 gal container
Bluestone paving
Stainless steel "Dero" bike rack (for 2 bikes)
(6) Nepeta "Walkers low," 18" O.C., 1 gal. container
(15) Rudbeckia 'Goldsturm,' 1 gal. container
(10) Karl Foerster Grass,' 1 gal. container
New 18" tall stone seat wall along Hale

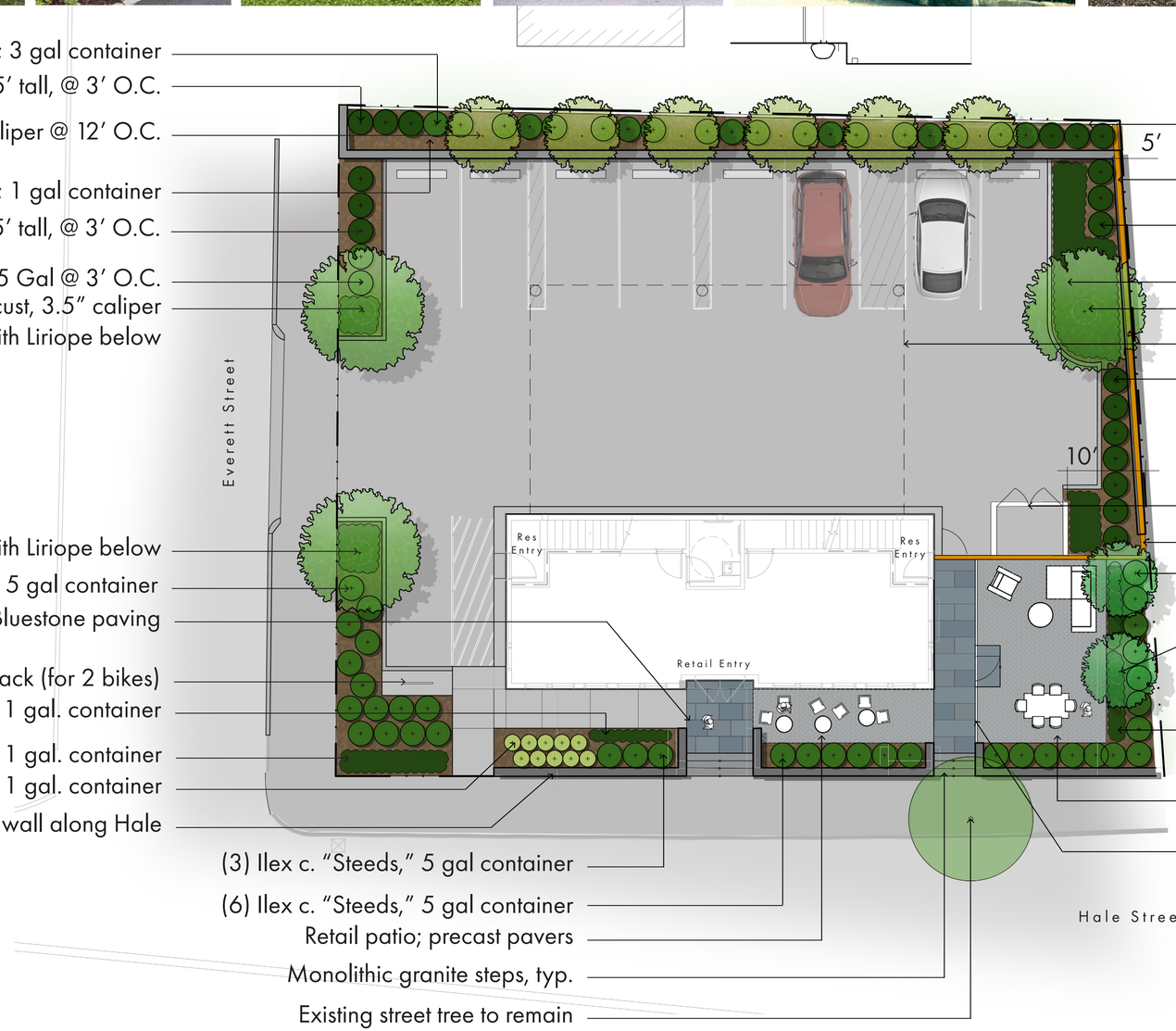

(3) Ilex c. "Steeds," 5 gal container
(6) Ilex c. "Steeds," 5 gal container
Retail patio; precast pavers
Monolithic granite steps, typ.
Existing street tree to remain

Existing fence to remain
New low stone wall
(6) Emerald Green Arborvitae, 5' tall
Liriope groundcover/snow storage
(1) Skyline honeylocust, 3.5" caliper
Building above
(7) Emerald Green Arborvitae, 5' tall
Trash enclosure
6' tall cedar fence
(14) Ilex c. "Steeds," 5 gal container
(2) Amelanchier "Autumn Brilliance," 8' tall, multi
(14) Liriope spicata 1 gal container @ 15" O.C.
Residential patio space; precast pavers
48" tall steel picket fence and gate

Hale Street Development | Landscape Plan A

SCALE: 1" = 8'-0"
8' 4' 0 8' 16'

Seger architects, inc

BOBREK ENGINEERING & CONSTRUCTION

MDLA
MICHAEL D'ANGELO landscape architecture

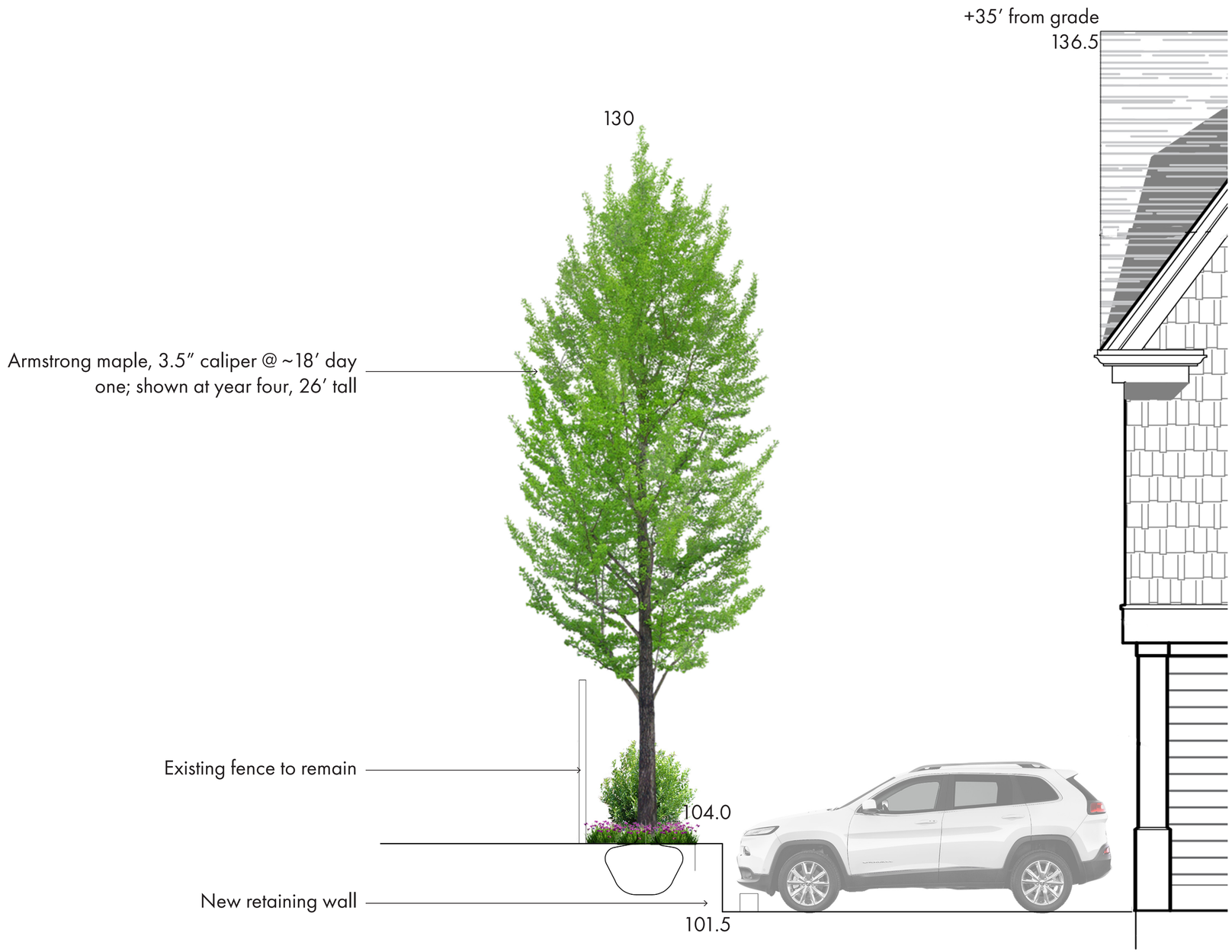

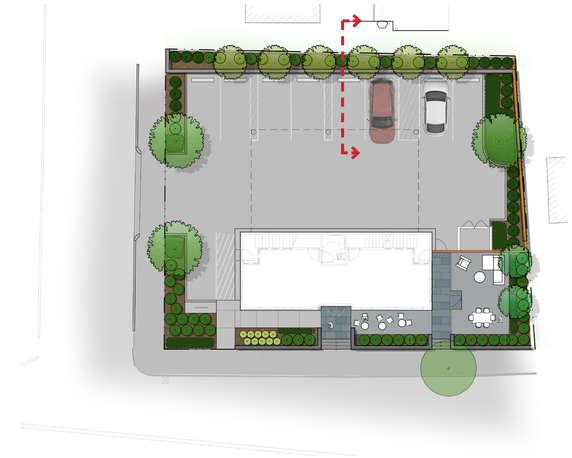

Hale Street Development | Section Through Rear - **Option A**

Seger architects, inc

BOBREK ENGINEERING & CONSTRUCTION

MDLA
MICHAEL D'ANGELO landscape architecture