Harborlight Community Partners

Providing Homes & Community Support

Siemasko + Verbridge

Architecture
Interior Design
Decorating
Landscape Design

svdesign.com
978 927 3745

MERIDIAN ASSOCIATES

HARBOR 2

DRB SUBMISSION
19 OCTOBER 2018.

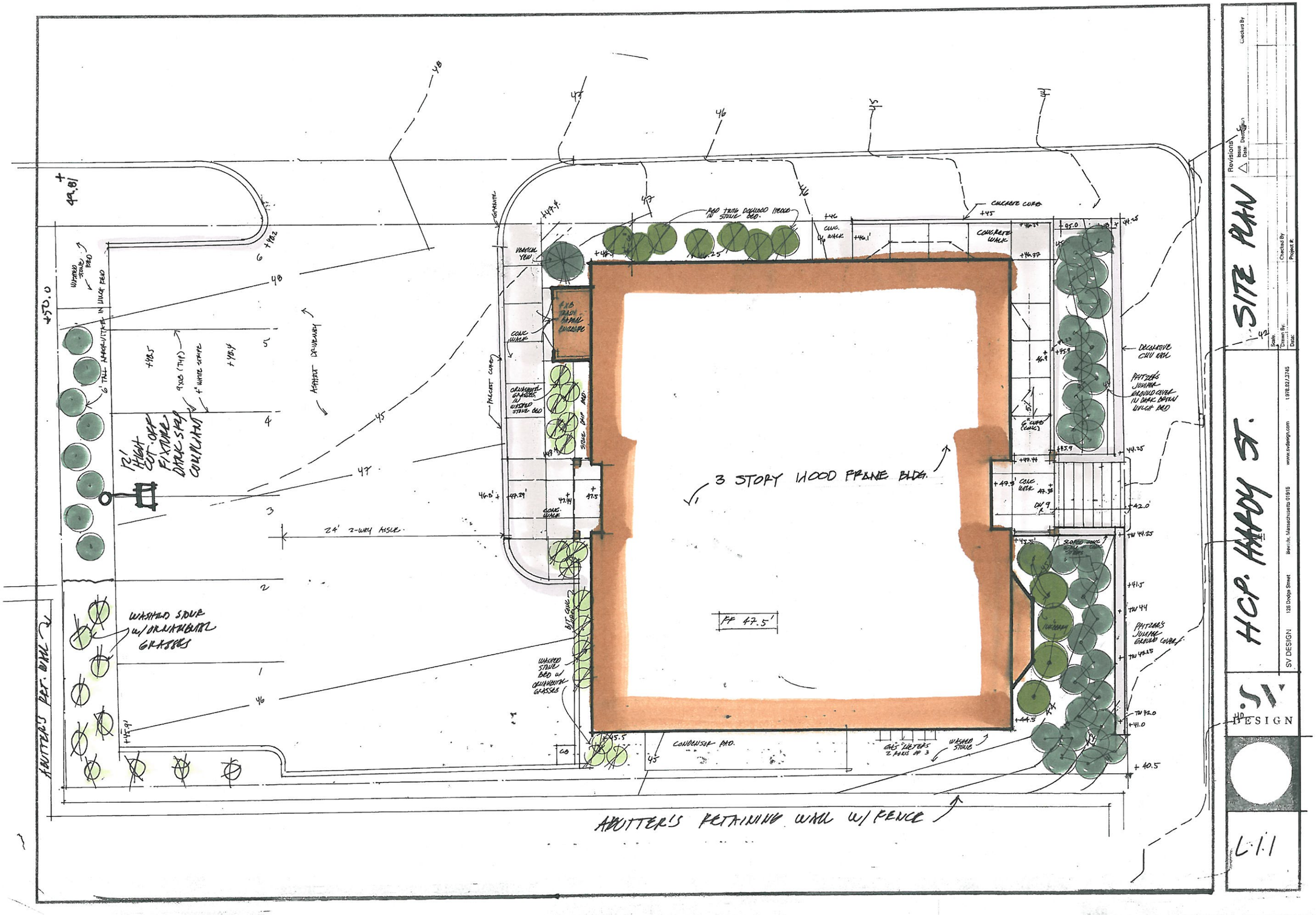

SITE PLAN

HCP. HARDY ST.

SV DESIGN

Revisions

Issue Date: Description

Checked By

Scale:

Drawn By:

Date:

Checked By

Project #:

SV DESIGN 126 Dodge Street Beverly, Massachusetts 01915 www.svdesign.com t 978.927.3745

L-1.1

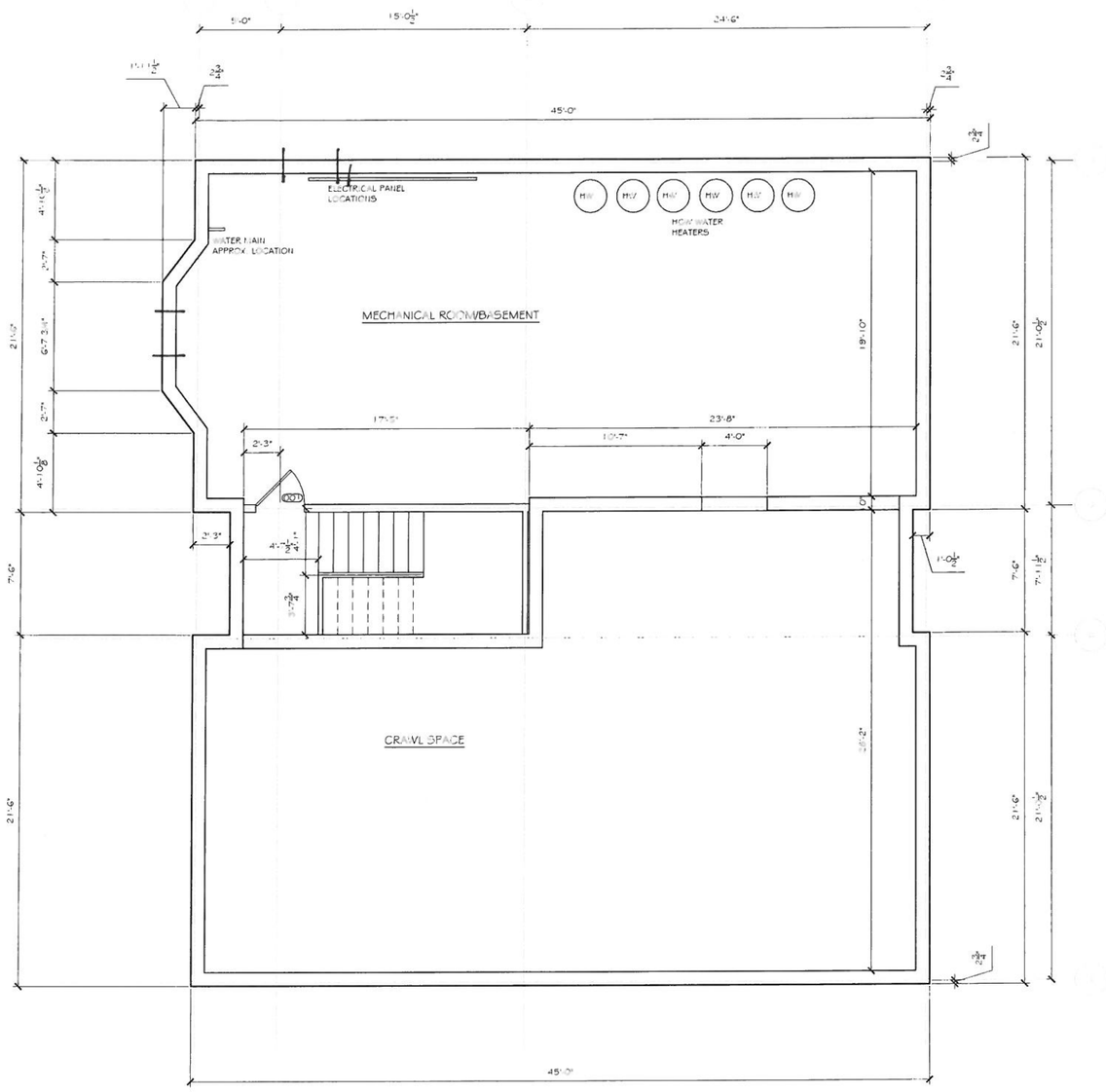

1 BASEMENT PLAN
SCALE: 1/4" = 1'-0"

Revisions

#	Description	Date	By

© Siemasko + Verbridge, Inc.

Basement Plan

Scale: 1/4" = 1'-0"
Plot Date: 10/18/2018
Date:
Save Date: 10/18/2018
Drawn by: Brian Stein, LEED AP
Checked By:
File Name: F:\Intentional Circuit\BCP 21\sub 07-Cos

Hardy Street Realty LLC
15 Rantoul St, Beverly MA

Proposed New Construction for:
2 Hardy Street
Beverly, MA

Siemasko + Verbridge
▪ Architecture
▪ Interior Design
▪ Decorating
▪ Landscape Design

126 Dodge Street Beverly, Massachusetts 01915 www.svdesign.com t 978 927 3745 f 978 927 6365

A1.0

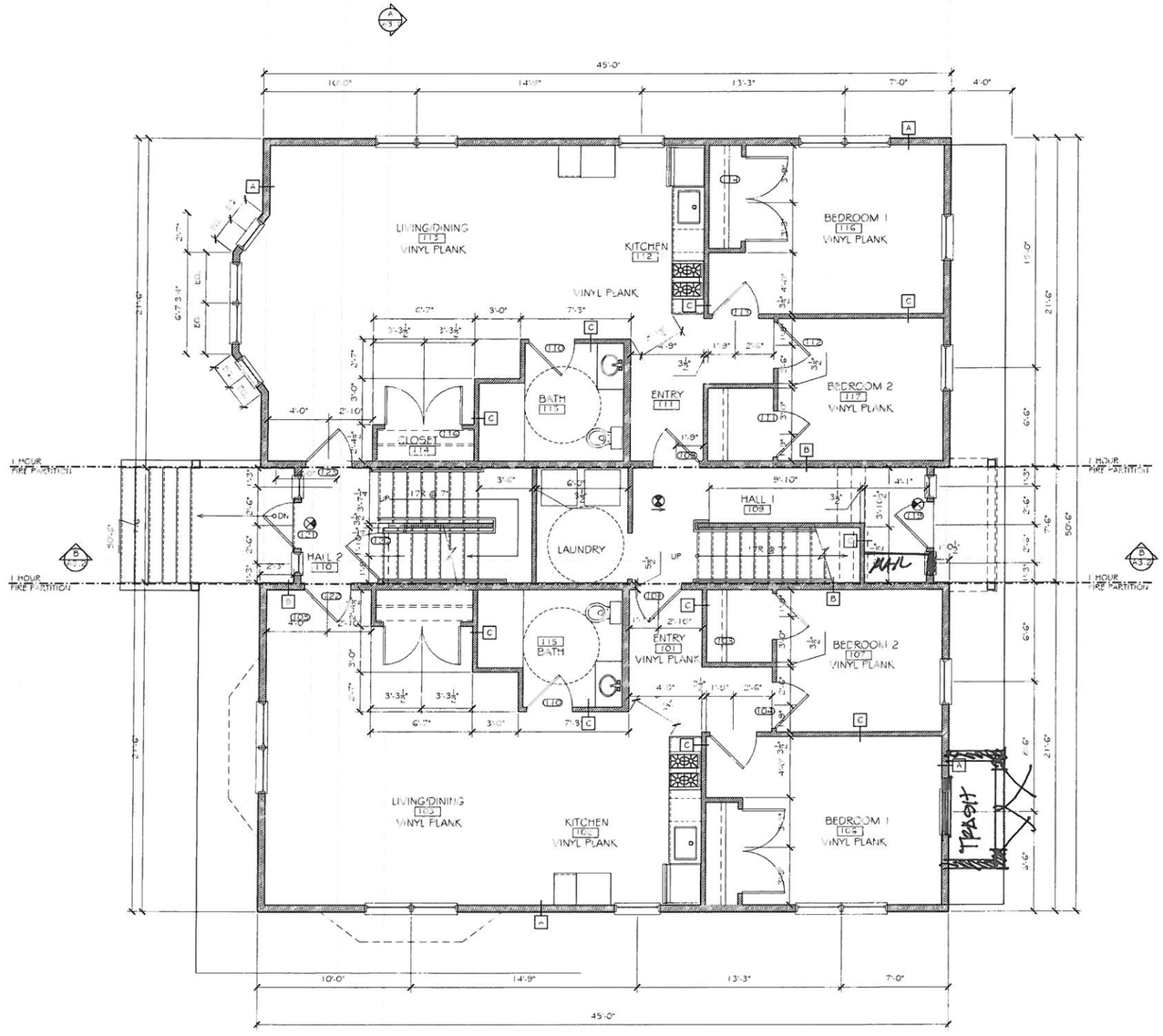

1 FIRST FLOOR PLAN
SCALE: 1/4" = 1'-0"

Revisions

#	Description	Date	By

Proposed
First Floor Plan

Scale: 1/4" = 1'-0"
Plot Date: 10/18/2018
Date:
Save Date: 10/18/2018
Drawn by: Brian Stern, LEED AP
Checked By:
File Name: P:\Institutional Current\HCP 2Hardy-Cr.Cfg

Hardy Street Realty LLC
15 Rantoul St, Beverly MA

Proposed New Construction for:
2 Hardy Street
Beverly, MA

Siemasko + Verbridge
126 Dodge Street Beverly, Massachusetts 01915 www.svdesign.com t 978.927.3745 f 978.927.6365

- Architecture
- Interior Design
- Decorating
- Landscape Design

A1.1

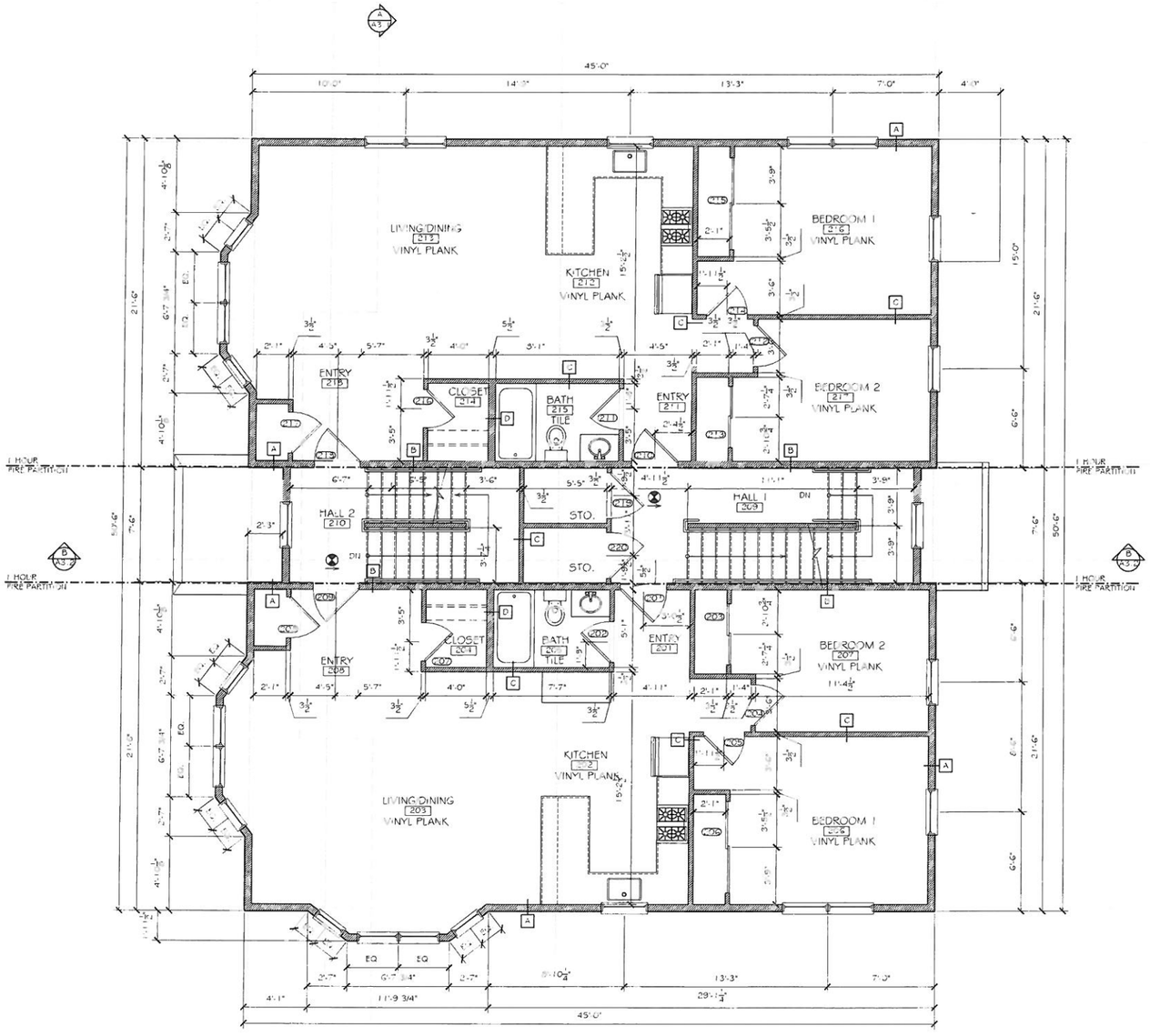

1 SECOND FLOOR PLAN
SCALE 1/4" = 1'-0"

Revisions

#	Description	Date	By

© Siemasko + Verbridge, Inc.

Second Floor Plan

Scale: 1/4" = 1'-0"
Plot Date: 10/18/2018
Date:
Save Date: 10/18/2018
Drawn by: Brian Stein, LEED AP
Checked By:
File Name: P:\Institutional Center\BCP 2 Hardy\7-CD's

Hardy Street Realty LLC
15 Rantoul St, Beverly MA

Proposed New Construction for:
2 Hardy Street
Beverly, MA

Siemasko + Verbridge
• Architecture
• Interior Design
• Decorating
• Landscape Design

126 Dodge Street Beverly, Massachusetts 01915 www.svdesign.com t 978.927.3745 f 978.927.6365

A1.2

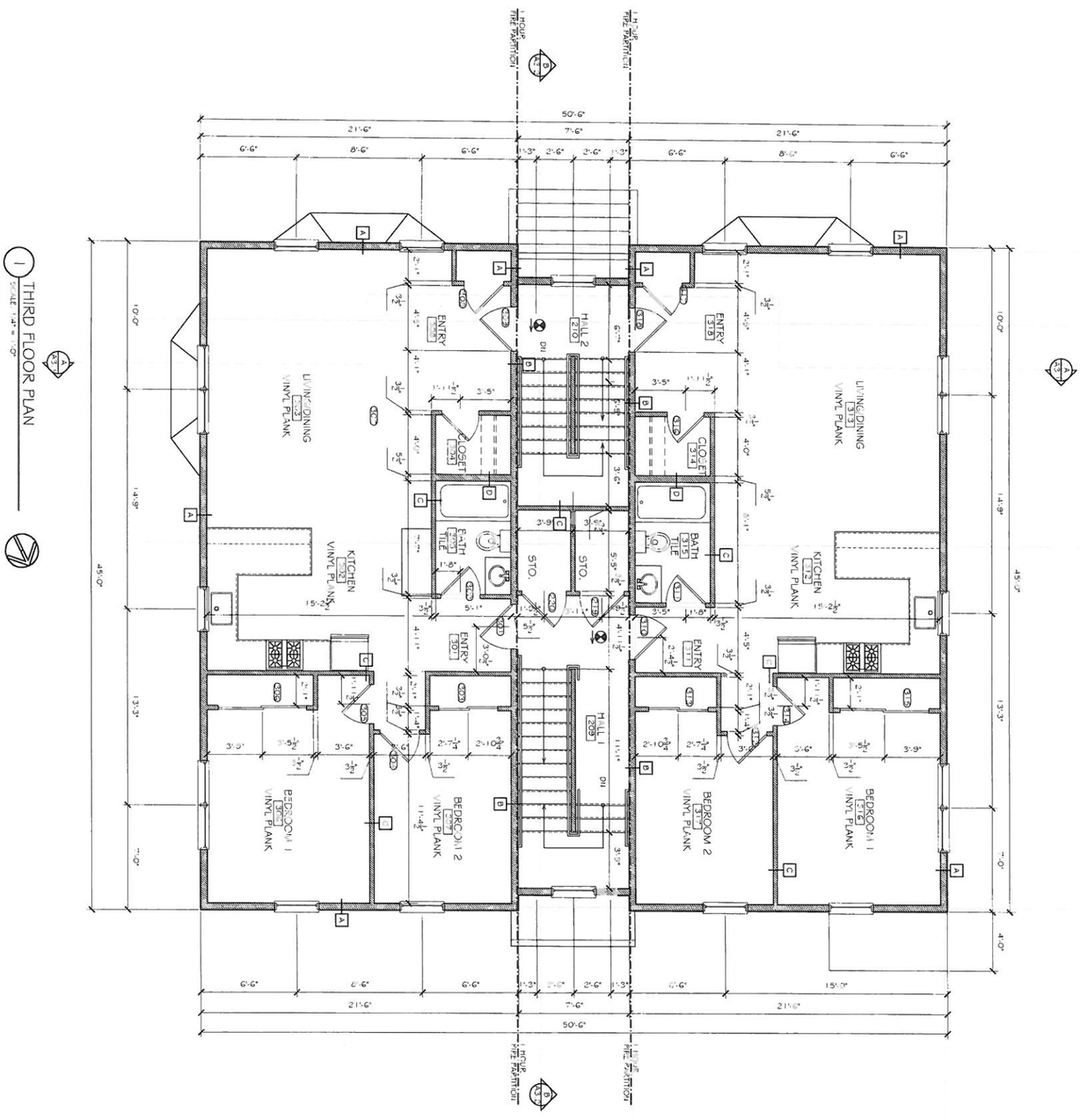

1 THIRD FLOOR PLAN

Proposed New Construction for:
2 Hardy Street
Beverly, MA

Hardy Street Realty LLC
15 Rantoul St, Beverly MA

Siemasko + Verbridge
- Architecture
- Interior Design
- Decorating
- Landscape Design

126 Dodge Street Beverly, Massachusetts 01915 www.svdesign.com t 978.927.3745 f 978.927.6365

Proposed
Third Floor Plan

Scale: 1/4" = 1'-0"	Plot Date: 10/18/2018
Date:	Save Date: 10/18/2018
Drawn by: Brian Stem, LEED AP	Checked By:
File Name: [illegible]	

© Siemasko + Verbridge, Inc.

Revisions

#	Description	Date	By

A1.3

PLEASANT. - SOUTH

A 2.0

HARDY - EAST

A 2.1

DRIVEWAY - NORTH

A.2.2

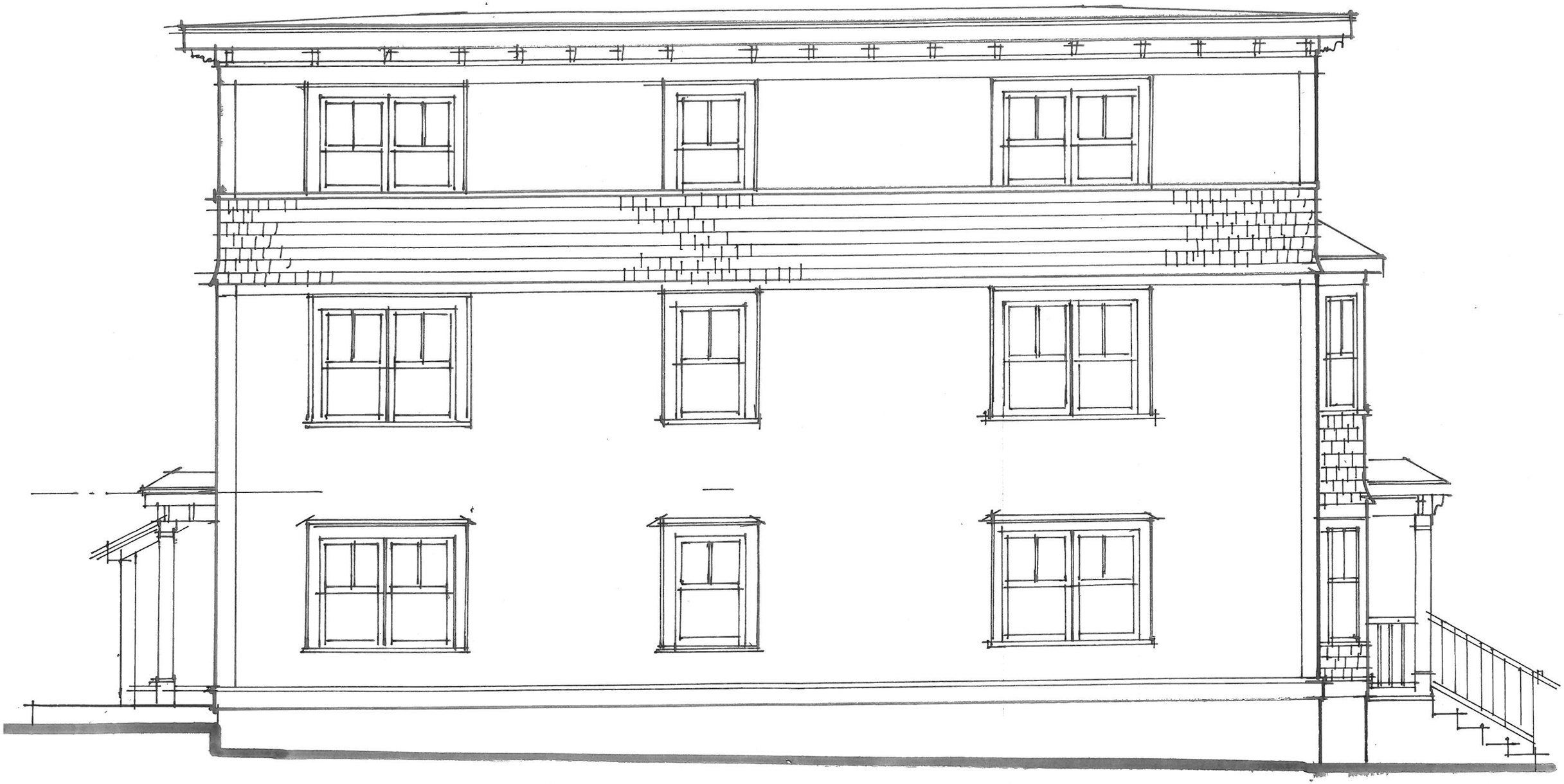

A 2.3

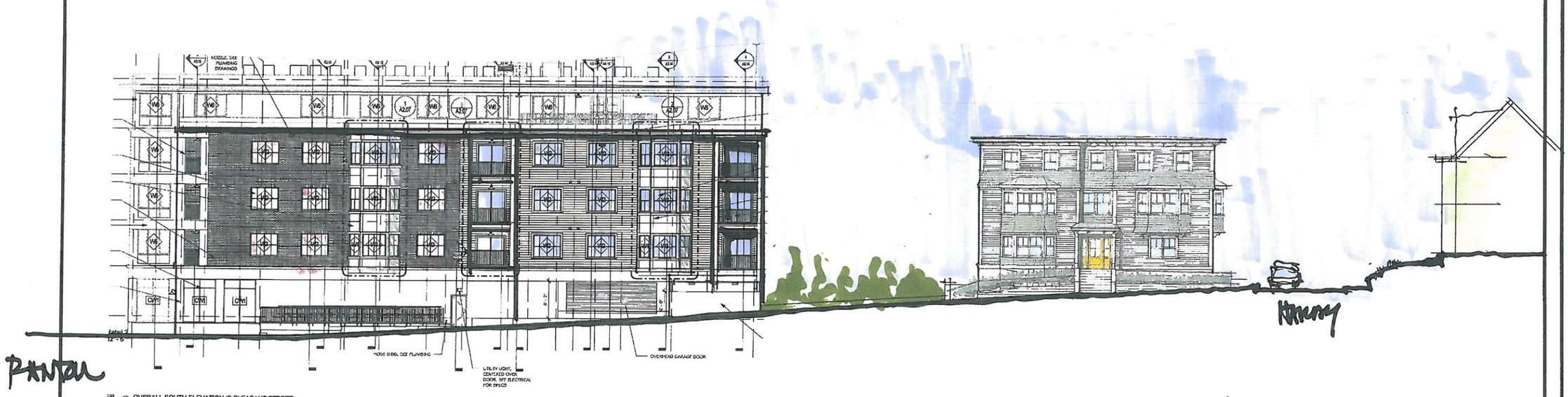

ER ③ OVERALL SOUTH ELEVATION @ PLEASANT STREET
1/8" = 1'-0"

CONTEXT CROSS SECTION.

Siemasko + Verbridge
126 Dodge Street Beverly, Massachusetts 01915 www.svdesign.com
Architecture
Interior Design
Landscape Design
Decorating
t 978.927.3745 f 978.927.6365

Project Name
Description
Scale:
Date:
Drawn by:
File Name:
Plot Date:
Checked by:
Project #:

Revisions
Issue | Date & Issue Description | Check | By
Project Status