CITY OF BEVERLY
2017 Holiday & Leaf Pickup Schedule

JANUARY 2017

S	M	T	W	T	F	S
1	2	3	4	5	6	7
8	9	10	11	12	13	14
15	16	17	18	19	20	21
22	23	24	25	26	27	28
29	30	31				

FEBRUARY 2017

S	M	T	W	T	F	S
			1	2	3	4
5	6	7	8	9	10	11
12	13	14	15	16	17	18
19	20	21	22	23	24	25
26	27	28				

MARCH 2017

S	M	T	W	T	F	S
			1	2	3	4
5	6	7	8	9	10	11
12	13	14	15	16	17	18
19	20	21	22	23	24	25
26	27	28	29	30	31	

APRIL 2017

S	M	T	W	T	F	S
						1
2	3	4	5	6	7	8
9	10	11	12	13	14	15
16	17	18	19	20	21	22*
23/30	24	25	26	27	28	29

*Household Hazardous Waste Day - April 22

MAY 2017

S	M	T	W	T	F	S
	1	2	3	4	5	6*
7	8	9	10	11	12	13
14	15	16	17	18	19	20
21	22	23	24	25	26	27
28	29	30	31			

*Recycling Extravaganza - May 6

JUNE 2017

S	M	T	W	T	F	S
				1	2	3
4	5	6	7	8	9	10
11	12	13	14	15	16	17
18	19	20	21	22	23	24
25	26	27	28	29	30	

JULY 2017

S	M	T	W	T	F	S
						1
2	3	4	5	6	7	8
9	10	11	12	13	14	15
16	17	18	19	20	21	22
23	24	25	26	27	28	29
30	31					

AUGUST 2017

S	M	T	W	T	F	S
		1	2	3	4	5
6	7	8	9	10	11	12
13	14	15	16	17	18	19
20	21	22	23	24	25	26
27	28	29	30	31		

SEPTEMBER 2017

S	M	T	W	T	F	S
					1	2
3	4	5	6	7	8	9
10	11	12	13	14	15	16
17	18	19	20	21	22	23
24	25	26	27	28	29	30

OCTOBER 2017

S	M	T	W	T	F	S
1	2	3	4	5	6	7
8	9	10	11	12	13	14
15	16	17	18	19	20	21
22	23	24	25	26	27	28
29	30	31				

NOVEMBER 2017

S	M	T	W	T	F	S
			1	2	3	4
5	6	7	8	9	10	11*
12	13	14	15	16	17	18
19	20	21	22	23	24	25
26	27	28	29	30		

Veteran's Day Holiday does not impact trash pickup this month (no delay)

DECEMBER 2017

S	M	T	W	T	F	S
					1	2
3	4	5	6	7	8	9
10	11	12	13	14	15	16
17	18	19	20	21	22	23
24	25	26	27	28	29	30
31						

= Holiday
Trash is delayed a day

= Leaf pickup
ON YOUR TRASH DAY

= Christmas Tree pickup
ON YOUR TRASH DAY

= Appliance/TV pickup
Call Eng. Dept. to schedule pickup
978-605-2355

Please encourage your friends & neighbors to recycle.

- Trash & Recycling must be out by **7:00 am** on your scheduled trash day regardless of the time the trucks usually come
- Trash & Recycling shall be put out for collection no earlier than 18 hrs prior to collection & barrels removed 18 hrs after collection per Residential Storage of Rubbish & Garbage City Ordinance Section 14.03
- Recycling is collected every week on your trash day (there is no limit to the amount of recycling placed curbside)
- Recycling bins are available at the Engineering Dept ($5.00) at City Hall, hours are (Mon-Wed 8:30-4:30, Thurs 8:30-7:30, Fri 8:30-1)
- Yard waste is only collected during weeks marked with a leaf symbol ***ON YOUR TRASH DAY*** when placed in paper sacks or open barrels & placed near your trash and recycling by **7:00 am**
- Yard waste may also be taken to our Compost Site located at 16 Standley Street (M, Th, Sat 8-3:30, March 6, unless late snow cover, through December 16, unless early heavy snow)
- For more information visit our website at **www.beverlyma.gov** or call the City's Engineering Department at 978-605-2355
- **For service issues (missed pick-up) call JRM Hauling & Recycling at 1-800-323-4285**

Follow us on Twitter for the latest news & updates @BeverlyEngineer and the web at www.BEVERLYMA.gov

WHAT CAN BE RECYCLED CURBSIDE?

For a comprehensive list go to http://www.beverlyma.gov/docs/dm/Trash-Disposal-Guidelines.pdf

Paper and Cardboard

- Newspapers and inserts
- Magazines and catalogs
- Phone books and junk mail
- Paperboard (cereal and cracker boxes)
- All note paper, copy paper & scrap paper
- Pizza boxes
- Corrugated cardboard (flatten and bundle, cut to less than 36" in any dimension)

Glass, Plastic and Metal

- Glass bottles and jars (all colors and sizes)
- Aluminum, tin and steel: cans and lids
- Clean aluminum foil
- Plastic containers numbered 1 – 7
- All plastic food containers

NO styrofoam
NO plastic bags

Recycling Preparation

DOs:

- Recyclable paper products can be placed in paper shopping bags or cardboard boxes at the curb -- it is not necessary to use bins or carts
- Paper and cardboard can be bundled together in a paper bag or tied with twine
- Properly bundled paper and cardboard can be placed in bin with other recyclables
- Glass, plastic and metal can be mixed together
- Place loose containers in recycling bin
- Rinse containers first

DON'Ts:

- No plastic bags* or styrofoam
- No items containing paint, aerosol or hazardous materials, even if dry
- No broken glass, window glass, dishes, Pyrex or ceramics
- No fluorescent bulbs (see 'Mercury' note below)
- No TVs, computer monitors or electronics (see Special Collections section below)

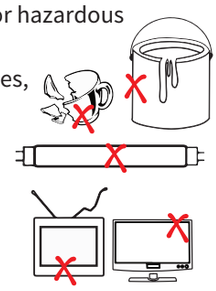

**Plastic bags can be recycled at local supermarkets*

Recycling Equipment

CARTS/BARRELS FOR MIXED PAPER can be purchased at your local hardware store. Containers cannot be larger than 65 gallons and must have recyling sticker adhered to cart/barrel. "Paper Only" recycling stickers are available through the Engineering Department at no charge. Carts can also be purchased from JRM directly, call 1-800-323-4285 for more information about pricing and availability.

RECYCLING BINS 18 gallon bins are available at the Engineering Department ($5.00) during City Hall business hours (M-W 8:30-4:30, TH 8:30-7:30, F 8:30-1). Cash or check only please.

RECYCLING STICKERS are available at no charge from the Engineering Department and may be affixed to conventional barrels for recycling plastic, tin and glass containers.

Special Collections and Drop-off Items | www.beverlyma.gov/trash-recycling

CHRISTMAS TREES are collected *ON YOUR TRASH DAY* during the week of January 9, 2017. Trees must be free of tinsel, plastic and skirting. The 2018 date for Christmas Tree pick up is the week of January 8, 2018.

COMPOST SITE (Yard Waste only, NO Food) is located at 16 Standley Street. Open Mon, Thurs and Sat from 8:00 AM to 3:30 PM beginning Monday, March 6 (unless late snow cover) until Saturday, December 16, 2017 (unless early heavy snow).

CONSTRUCTION AND DEMOLITION MATERIALS must be disposed of privately, search online or in yellow pages for *Trash Removal.*

ELECTRONICS & TEXTILES are accepted at Beverly High School on May 6, 2017 • 8am-noon. Use Sohier Rd entrance.

HAZARDOUS WASTE is accepted at Beverly High School on April 22, 2017. There will be a co-pay for this event. Use the Sohier Rd entrance. Check the Health Dept's city web page for an informational flyer as the date approaches. For more information contact the Health Dept **(978) 921-8591.**

LARGE APPLIANCES AND TVs/MONITORS are collected on the third Saturday of each month by appointment for those who pay a trash fee to the City. TVs/Monitors require the purchase of a disposal sticker. Call (978) 605-2355 for more information or to schedule an appointment. Deadline for scheduling appointments is 11:00 AM on the Friday before collection.

LEAF COLLECTION and yard waste is collected *ON YOUR TRASH DAY* for several weeks each Spring and Fall. See calendar on reverse for specific weeks for 2017. Yard waste must be placed in paper bags or open trash barrels.

MEDICATION DROP OFF BOXES & SHARPS KIOSKS are located in the main lobby of the Beverly Police Station & Beverly Hospital Emergency Room lobby. Call the Health Department at **(978) 921-8591** for more information.

MERCURY containing items, including compact fluorescent bulbs, button batteries and thermostats, should be brought to the Health Department at 90 Colon St. DO NOT dismantle mercury containing devices. Call the Health Department at **(978) 921-8591** for guidance on disposal of fluorescent tubes and other items containing mercury.

USED MOTOR OIL is accepted weekdays at the municipal garage located at 148 Park St. during regular work hours (7:30-3:30 M-F), call for more information at **(978) 921-6053**.

IMPORTANT INFORMATION

There is a combined 5 bag and/or barrel limit for TRASH per paid Family Unit/Business.

The maximum size of trash bags or barrels & recycling receptacles is 35 gallons and may not weigh more than 40 pounds. This rule is rigorously enforced for safety and health reasons.

Yard waste is not acceptable curbside except during Spring and Fall collection weeks. *(See reverse for pickup weeks)*

Information on this flyer is updated as needed but is subject to change. Call ahead for fees, hours & services.

COB10.12.16